

Suzuki[®]

VIOLIN SCHOOL

Volume 3

Piano Accompaniment

Revised Edition

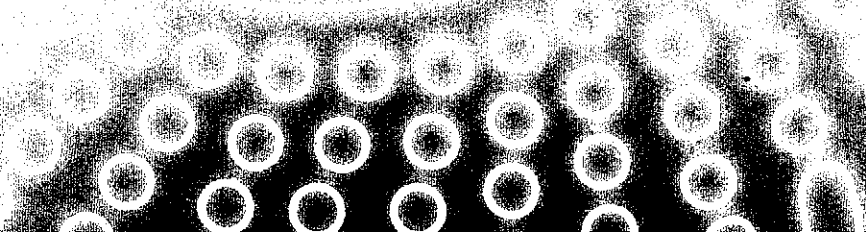
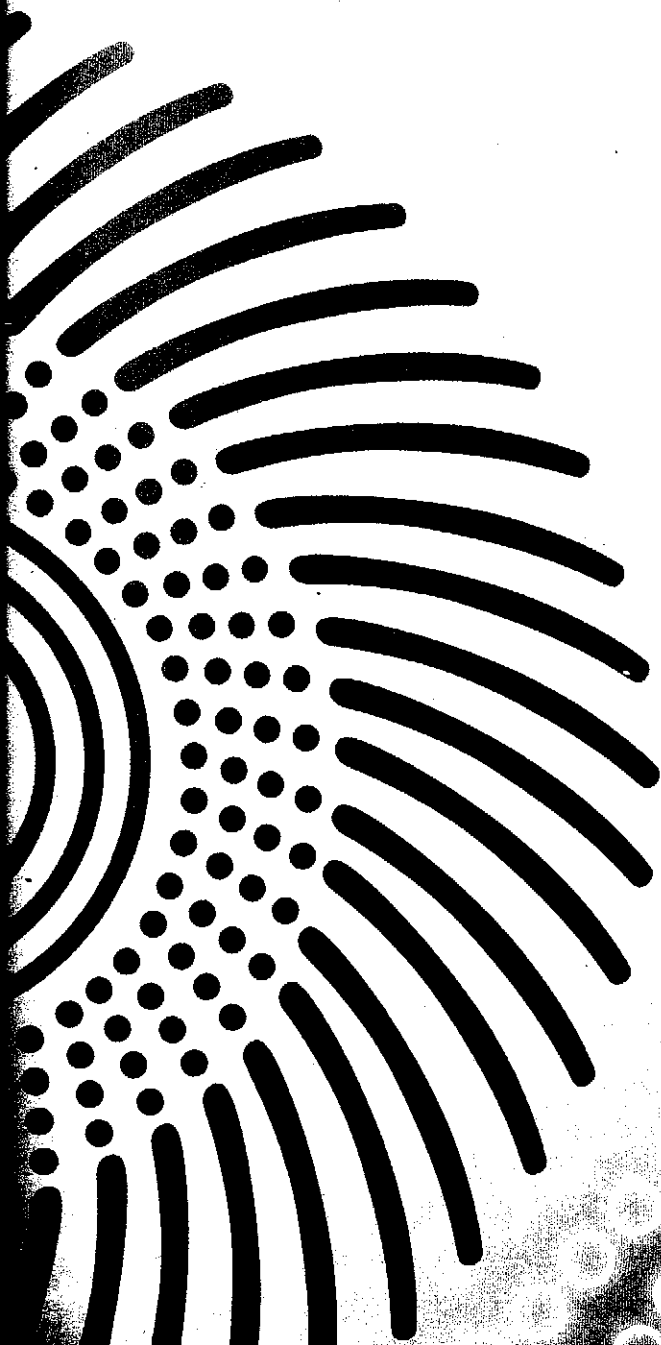

Suzuki®

VIOLIN SCHOOL

Volume 3
Piano Accompaniment
Revised Edition

CONTENTS

1	Gavotte/Gavota, <i>P. Martini</i>	3
2	Minuet/Menuet/Menuett/Minueto, <i>J. S. Bach</i>	8
3	Gavotte in G Minor/ Gavotte en sol mineur/Gavotte in g-Moll/Gavota en Sol Menor, <i>J. S. Bach</i>	12
4	Humoresque/Humoreske, <i>A. Dvořák</i>	15
5	Gavotte/Gavota, <i>Jean Becker</i>	19
6	Gavotte in D Major/Gavotte en ré majeur/Gavotte in D-Dur/Gavota en Re Mayor, <i>J. S. Bach</i>	23
7	Bourrée, <i>J. S. Bach</i>	26

© 2008 Dr. Shinichi Suzuki

Sole publisher for the entire world except Japan:

Summy-Birchard, Inc.

Exclusive print rights administered by

Alfred Music Publishing Co., Inc.

All rights reserved. Printed in USA.

ISBN-10: 0-7390-5192-X

ISBN-13: 978-0-7390-5192-4

The Suzuki name, logo and wheel device
are trademarks of Dr. Shinichi Suzuki used
under exclusive license by Summy-Birchard, Inc.

Any duplication, adaptation or arrangement of the compositions
contained in this collection requires the written consent of the Publisher.

No part of this book may be photocopied or reproduced in any way without permission.
Unauthorized uses are an infringement of the U.S. Copyright Act and are punishable by law.

1

Gavotte

Gavota

P. Martini

Allegro moderato

mf

Allegro moderato

mf

5

p

tr

p

10

mf

mf.

15

p

p

p

p

20

25

30

35

40

40

f *p*

41

f *p*

42

43

44

44

f *ff*

45

f *ff*

46

47

48

48

p *p*

49

p

50

51

52

52

mf

53

tr

54

55

56

60

64

68

72

72

p *mf*

p *mf*

76

76

p *f*

p *f*

80

80

p

p

84

84

mf *f* *rall.*

mf *f* *rall.* *tr*

2

Minuet

Menuet Menuett Minueto

J. S. Bach

Minuet I
Allegretto

mf con grazia

mf con grazia

5

9

mp

mp

13

17

f

f

21

f

25

p

p

29

f

p

f

p

rit. (2nd time)

Fine

Fine

Minuet II

17

mf

21

mf

25

p

29

mf *pp*

D.C. Minuet I al Fine

D.C. Minuet I al Fine

3

Gavotte in G Minor

Gavotte en sol mineur Gavotte in g-Moll Gavota en Sol Menor

J. S. Bach

Allegretto

12

mf

L.h.

mf

15

p

p

18

mf

p

mf

p

21

mf

mf

24

mf *f*

mf *f*

28

mf *p*

mf *p*

32

p *mf*

p *mf*

36

p *mf poco rit.*

p *mf poco rit.*

4

Humoresque

Humoreske

A. Dvořák

Poco lento e grazioso

p leggiero

Poco lento e grazioso

p

5

rit.

9

mf *f*

mf *f*

13 *mf* *rit.*

17 *a tempo* *p* *a tempo*

20

23 *a tempo* *f* *a tempo* *rit. e dim.* *f*

27

f

31

f

mf

35

f

38

f

largamente

rit.

41 *a tempo*
p
a tempo
p

45
rit. e dim. *pp*
rit. e dim. *pp*

49 *a tempo*
mf *f* *p*
mf *a tempo* *f*

53
rit. e dim. *pp*
p *rit. e dim.* *pp*

5

Gavotte

Gavota

J. Becker

20

mf

20

25

mf

p

25

30

f

mf

30

35

35

38

38

41

45

50

55

ff

f

60

ff

f

f

65

p

p

70

f

poco rit.

f

poco rit.

6

Gavotte in D Major

Gavotte I
Allegro

Gavotte en ré majeur Gavotte in D-Dur Gavota en Re Mayor

J. S. Bach

21

p *f* *Fine*

Gavotte II

ff *p* *ff* *Fine*

6

p *f marc.* *f*

11

f *p* *f* *sf* *p* *f* *Fine*

17

f sf p

20

cresc. sf p cresc. sf p

24

cresc. cresc.

28

f tr D.C. Gavotte I al Fine

f marc. D.C. Gavotte I al Fine

Bourrée

J. S. Bach

Bourrée
Allegro moderato

(♯)

mf

Allegro moderato

mf

5

cresc. *mf* *p* *mf*

p *mf*

10

p

15

f

20

f *p* *f* *p* *pp*

25

1. 2. *Fine* *p* *pp* *Fine*

Bourrée 2

dolce *dolce*

5

9

mf *f*

p *f*

13

p *p*

17

f

21

p

1. 2. *D.C. Bourrée I al Fine*

1. 2. *D.C. Bourrée I al Fine*